

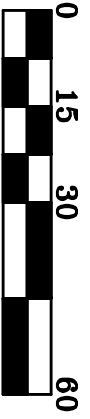

SCALE: 1" = 30'

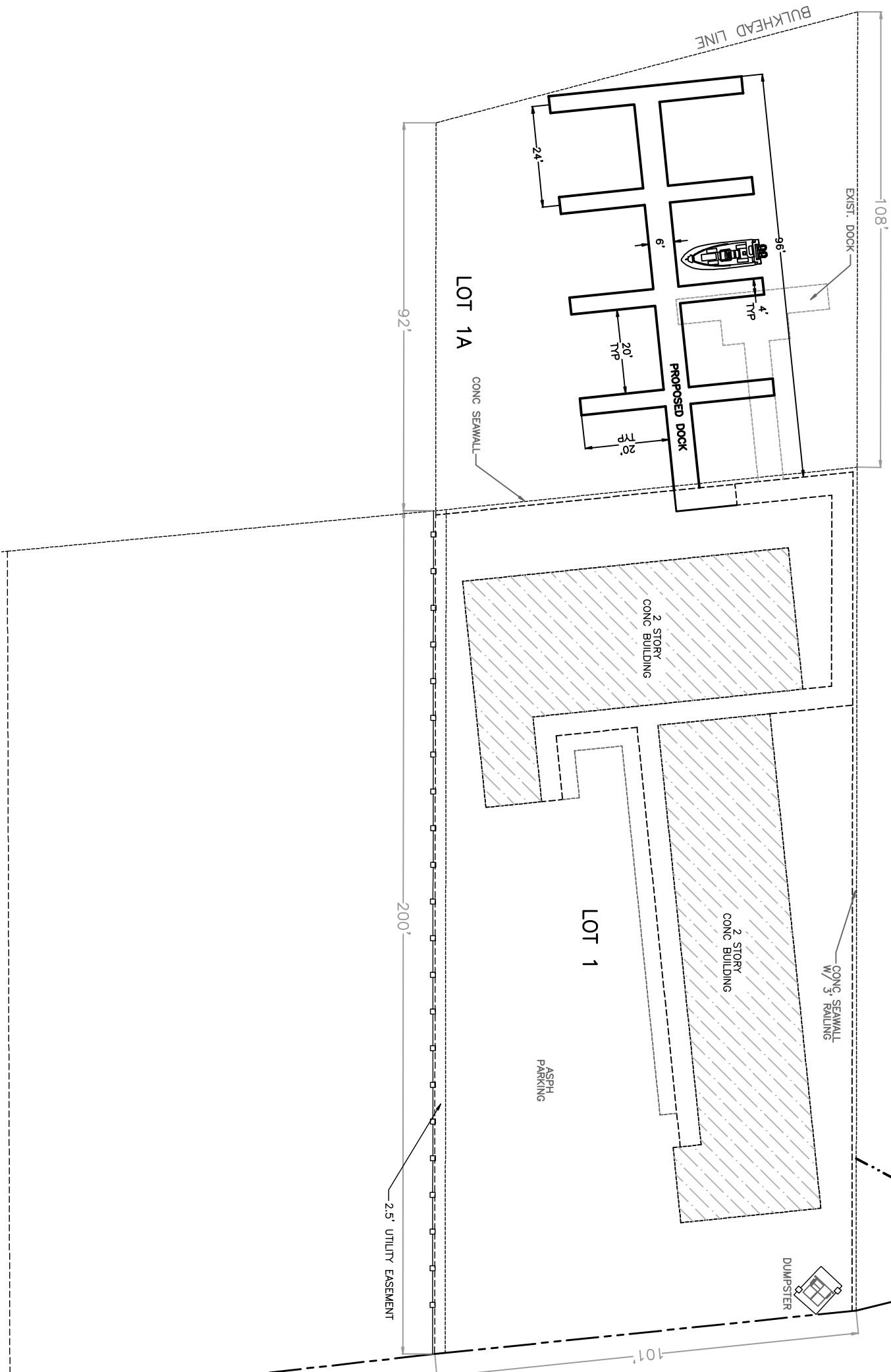

HALIFAX RIVER



S. PENINSULA DR. (60' R/W)
LANDSCAPE AREA

SCALE: 1" = 30'
 DATE: 11/01/06
 ROTATION: 334'

SHEET NO. 1
 OF 1

PROJECT:
PROPOSED DOCKS
 JADE WINDS CONDOMINIUM
 3600 S. PENINSULA DR.
 PORT ORANGE, FL.

GENERAL NOTES:
 NO INSTRUMENTS OF RECORD REFLECTING EASEMENTS, RIGHTS-OF-WAY AND OR OWNERSHIP WERE FURNISHED TO THIS SURVEYOR, EXCEPT AS SHOWN. THERE MAY BE ADDITIONAL RESTRICTIONS AND OR OTHER MATTERS THAT ARE NOT SHOWN ON THIS PLAT OF SURVEY THAT MAY BE FOUND IN THE PUBLIC RECORDS OF THIS COUNTY. NO UNDERGROUND INSTALLATIONS OR IMPROVEMENTS HAVE BEEN LOCATED EXCEPT AS SHOWN. SURVEY PERFORMED WITHOUT THE BENEFIT OF AN ABSTRACT OR OPINION OF TITLE. ALL MEASUREMENTS SHOWN ARE IN FEET AND HUNDREDTHS THEREOF.

THE TERM CERTIFIED AS USED IN THIS STATEMENT, IS UNDERSTOOD TO BE THE PROFESSIONAL OPINION OF THIS SURVEYOR AND FIRM WHICH IS FORMULATED ON HIS BEST KNOWLEDGE, INFORMATION AND BELIEF, AND AS SUCH, IT DOES NOT CONSTITUTE A GUARANTEE OR WARRANTY, EITHER EXPRESSED OR IMPLIED, FURTHERMORE, THIS SURVEYOR AND FIRM DOES NOT ASSUME RESPONSIBILITY AND SHALL NOT BE LIABLE FOR CLAIMS ARISING FROM ERRONEOUS OR INCORRECT INFORMATION FURNISHED BY THE OWNER, LENDER, OR OWNER'S CONTRACTORS OR OTHERS, WHICH IS USED AS A BASIS TO FORMULATE THIS SURVEYORS OPINION.